

NOTES:

- DO NOT SCALE. USE FIGURED DIMENSIONS ONLY.
- THIS DRAWING IS TO BE READ IN CONJUNCTION WITH ALL OTHER RELEVANT ARCHITECTURAL AND ENGINEERING DRAWINGS.

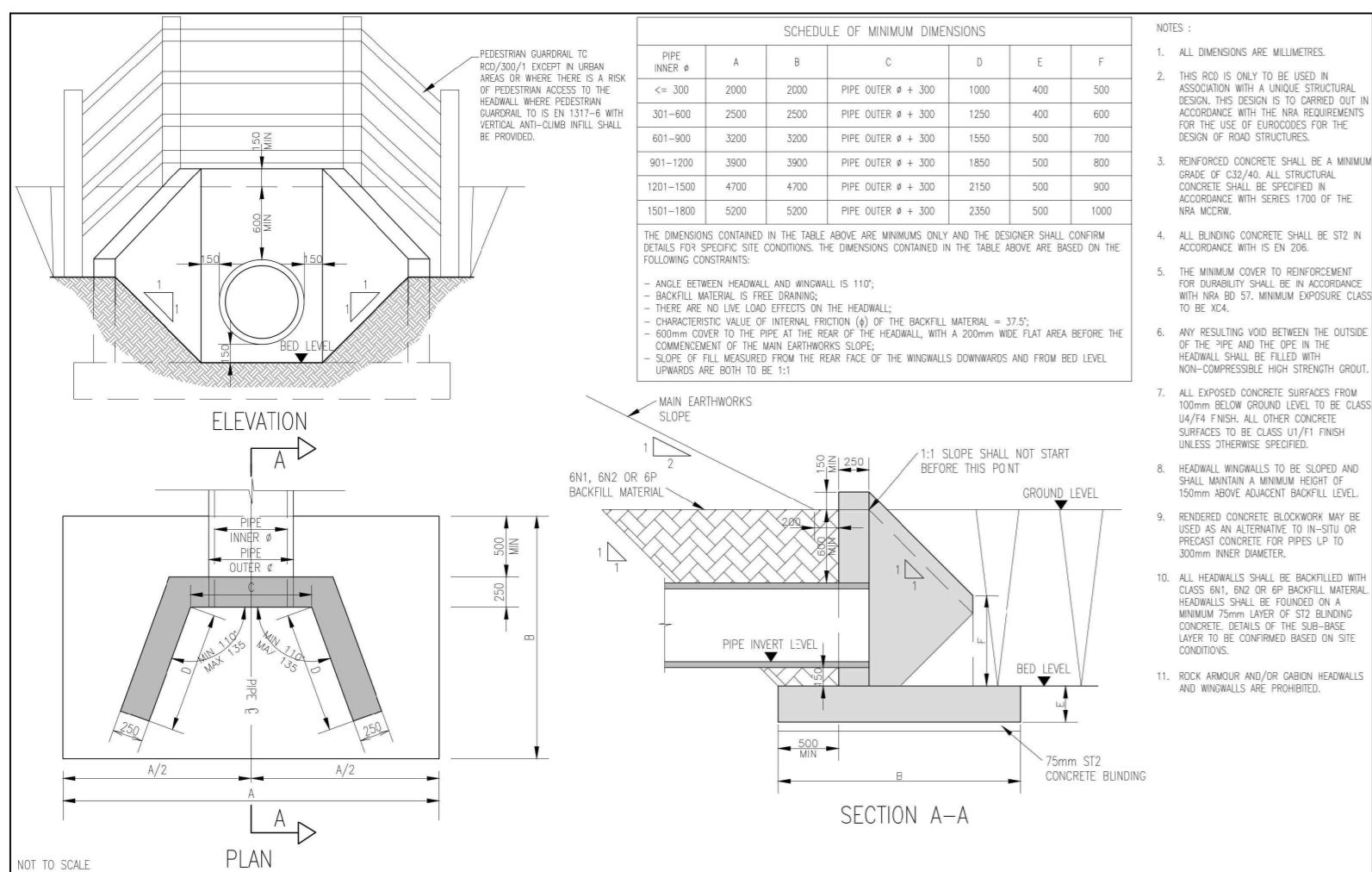

DETAIL 'A' - TYPICAL HEADWALL DETAIL
N.T.S.

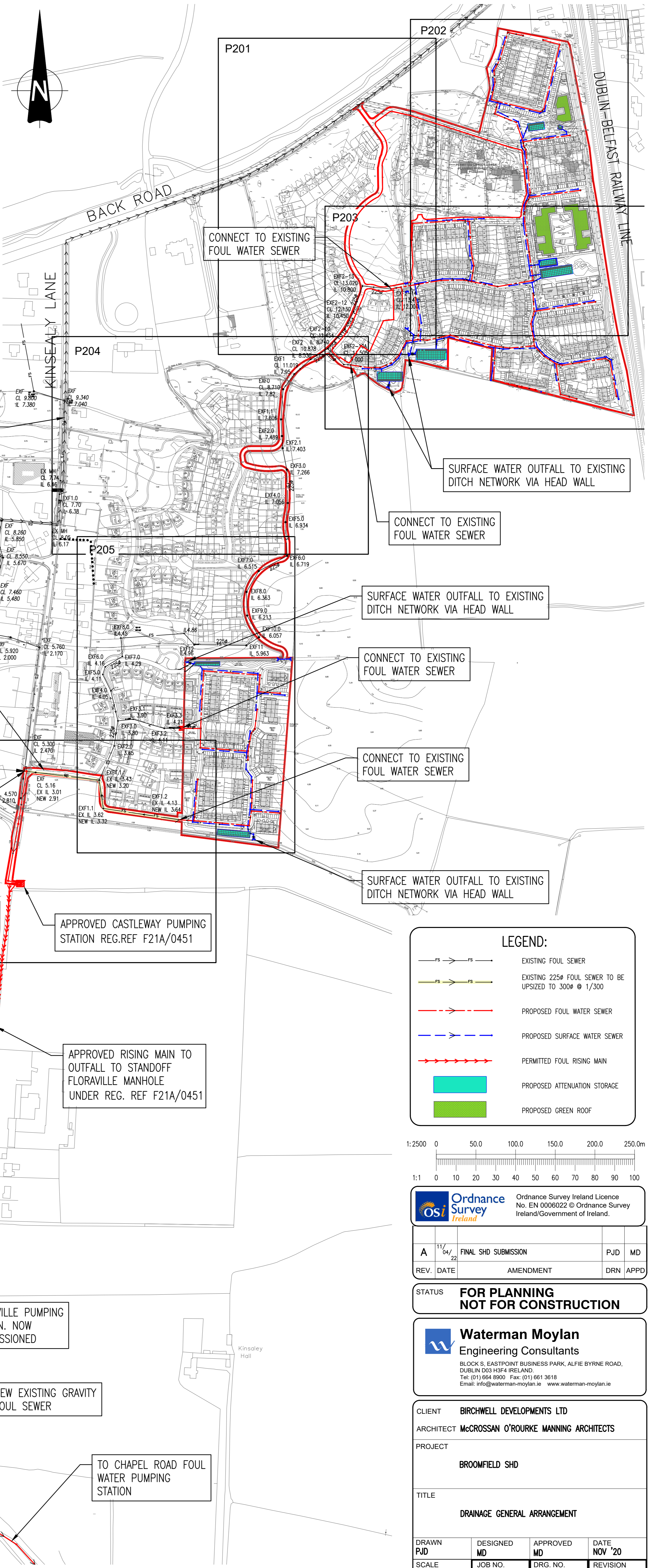

LEGEND:

- FS — FS — EXISTING FOUL SEWER
- FS — FS — EXISTING 225# FOUL SEWER TO BE UPSIZED TO 300# @ 1/300
- FS — FS — PROPOSED FOUL WATER SEWER
- SW — SW — PROPOSED SURFACE WATER SEWER
- FM — FM — PERMITTED FOUL RISING MAIN
- PROPOSED ATTENUATION STORAGE
- PROPOSED GREEN ROOF

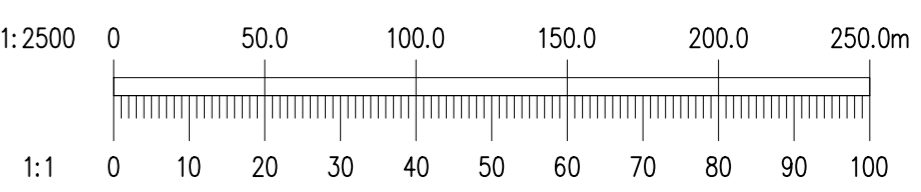

Ordnance Survey Ireland Licence No. EN 0006022 © Ordnance Survey Ireland/Government of Ireland.

A	11/04/22	FINAL SHD SUBMISSION	PJD	MD
REV.	DATE	AMENDMENT	DRN	APPD

STATUS **FOR PLANNING NOT FOR CONSTRUCTION**

Waterman Moylan
Engineering Consultants
BLOCK 5, EASTPOINT BUSINESS PARK, ALFIE BYRNE ROAD, DUBLIN D03 H3F4 IRELAND.
Tel: (01) 664 8900 Fax: (01) 661 3618
Email: info@waterman-moylan.ie www.waterman-moylan.ie

CLIENT	BIRCHWELL DEVELOPMENTS LTD
ARCHITECT	MCCROSSAN O'ROURKE MANNING ARCHITECTS
PROJECT	BROOMFIELD SHD
TITLE	DRAINAGE GENERAL ARRANGEMENT

DRAWN PJD	DESIGNED MD	APPROVED MD	DATE NOV '20
SCALE 1:2500 @ A1	JOB NO. 18-091	DRG. NO. P200	REVISION A

NOTES:
ALL PROPOSED PUBLIC STORM WATER DRAINAGE WORKS TO BE IN ACCORDANCE WITH FINGAL COUNTY COUNCIL'S REQUIREMENTS FOR TAKING IN CHARGE AND IN ACCORDANCE WITH THE GREATER DUBLIN REGIONAL CODE OF PRACTICE FOR DRAINAGE WORKS.
ALL PROPOSED PUBLIC FOUL WATER DRAINAGE WORKS TO BE IN ACCORDANCE WITH IRISH WATER REQUIREMENTS.
ALL PRIVATE DRAINAGE WORKS SHALL BE IN ACCORDANCE WITH THE BUILDING REGULATIONS PART H. ALL COVER LEVELS ARE INDICATIVE ONLY AND SHOULD BE SET TO SUIT THE FINISHED ROAD OR PAVED LEVEL. LEVELS IN REAR GARDENS HAVE BEEN ASSUMED AS STRAIGHT GRADE TO ADJACENT BOUNDARY FROM FFL - 150mm. EXTERNAL LEVELS TO BE CONFIRMED BY ARCHITECT.
GRAVITY SEWER PIPE MATERIAL TYPES
WASTEWATER PIPE MATERIALS SHALL BE IN ACCORDANCE WITH SECTION 3.13 OF THE IRISH WATER CODE OF PRACTICE FOR WASTEWATER INFRASTRUCTURE.
THE TYPES AND FITTINGS OUTLINED HEREIN SHALL BE USED IN THE CONSTRUCTION OF THE GRAVITY SEWERS. PIPE MATERIAL SHOULD NOT CHANGE BETWEEN MANHOLES. THE LIST BELOW DOES NOT APPLY TO PIPES INSTALLED BY PIPE JACKING OR MICRO TUNNELLING.
CONCRETE: CONCRETE SEWER PIPES WITH SPIGOT AND SOCKET JOINTS AND RUBBER RING FITTINGS SHALL COMPLY WITH IS EN 1916 (2002), BS 5911, PART 1 (2002-2010) AND IS 6 (2004) OR EQUIVALENT STANDARD, STRENGTH CLASS 120 WITH MINIMUM CRUSHING LOADS IN ACCORDANCE WITH TABLE 8 OF BS 5911-1 (2002/2010).
ALL PIPES AND FITTINGS SHALL HAVE GASKET TYPE JOINTS OF SPIGOT AND SOCKET OR REBATED FORM (PIPE DIAMETERS 225MM AND ABOVE).
THERMOPLASTIC STRUCTURED WALL PIPES: THERMOPLASTIC STRUCTURED WALL PIPES SHALL COMPLY WITH THE PROVISIONS OF IS EN 13476 (2007/2009). PIPES TO BE OF STIFFNESS CLASS 8kN/M² AND TO BE CAPABLE OF DEMONSTRATING A JETTING RESISTANCE OF 2,600 PSI (180 BAR) WITHOUT DAMAGE WHEN TESTED IN ACCORDANCE WITH SECTION 3.3 OF WIS 4-35-01 (2008). (SEWER DIAMETERS 150MM UP TO 450MM, SERVICE CONNECTIONS OF 100MM DIAMETER).
UNELASTICISED PVC: UNELASTICISED PVC PIPES AND FITTINGS SHALL COMPLY WITH THE PROVISIONS IS EN 1401:2008/2012. PIPES TO BE APPLICATION AREA CODE 'UD'. STIFFNESS CLASS 8kN/M². PROVISION FOR JETTING SHALL BE BASED ON THE WRC SEWER JETTING CODE OF PRACTICE, JUNE 1997. PIPES TO BE CAPABLE OF RESISTING A MAXIMUM JETTING PUMP PRESSURE OF 2,600PSI (180 BAR) WITHOUT DAMAGE. (SEWER DIAMETERS 150MM UP TO 450MM, SERVICE CONNECTIONS OF 100MM DIAMETER).
OTHER: THE USE OF ALTERNATIVE PIPE TYPES AND MATERIALS WILL REQUIRE THE PRIOR WRITTEN AGREEMENT OF IRISH WATER.
WHERE 1.2m COVER TO FOUL WATER PIPE SOFFIT IS NOT ACHIEVABLE IN ROADWAYS, CONCRETE SURROUND SHALL BE PROVIDED IN ACCORDANCE WITH STD-WW-08 OF WASTEWATER INFRASTRUCTURE STANDARD DETAILS.
SERVICE LAYOUT DISTANCES:
HORIZONTAL AND VERTICAL SERVICE LAYOUT DISTANCES SHALL BE AS PER IRISH WATER STANDARD DETAIL STD-WW-05.
THE EXTERNAL FACE OF MANHOLES SHALL BE AT LEAST 0.5m FROM KERB LINE.
RESTRICTIONS ON PLANTING:
PLANTING ADJACENT TO WASTEWATER INFRASTRUCTURE SHALL BE IN COMPLIANCE WITH IRISH WATER STANDARD DETAILS STD-WW-06 AND STD-WW-06A.